

TENDER DRAWINGS

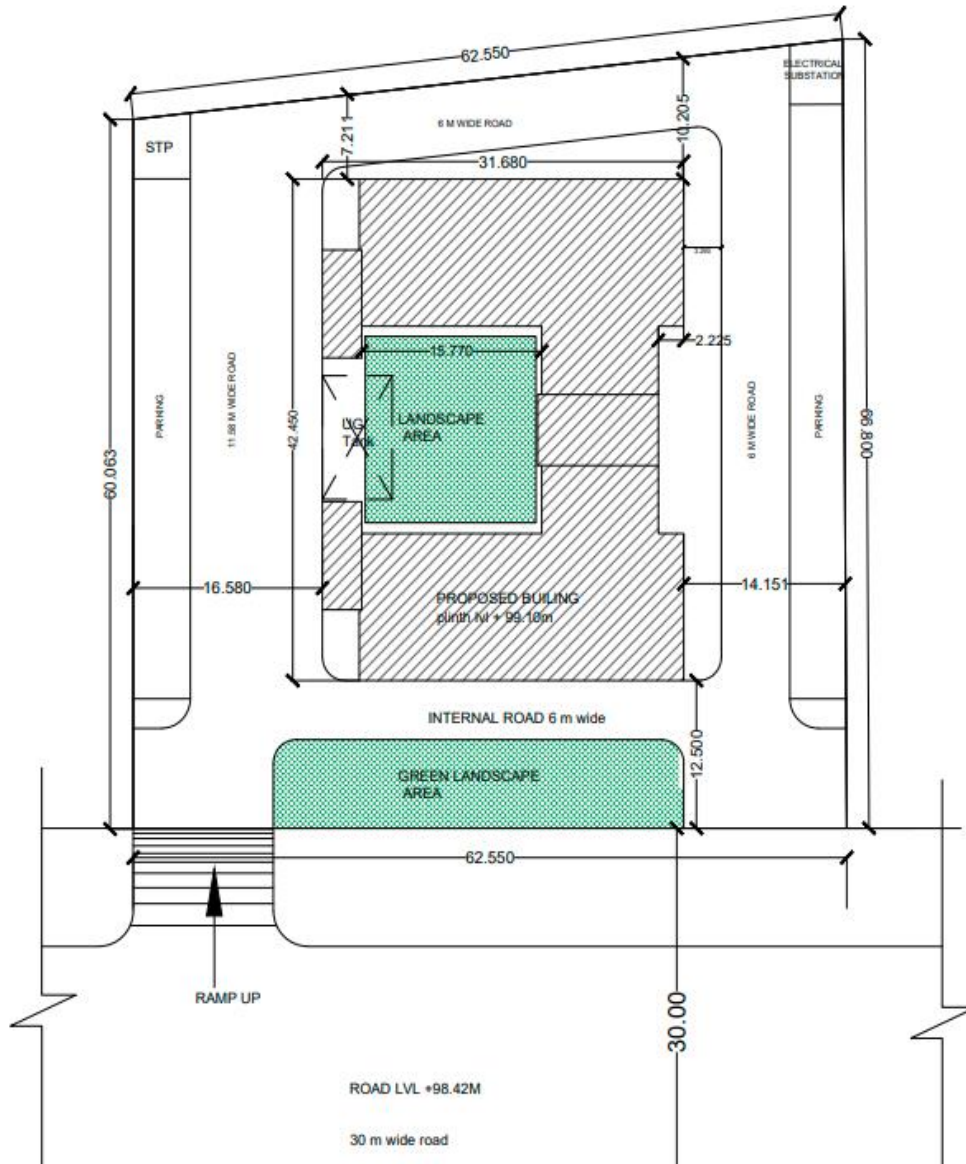

**TENDER DRAWING FOR
PROPOSED REGIONAL
OFFICE BUILDING FOR
NHDC, AT GUWAHATI**

1. ALL DIMENSIONS ARE IN METRE UNLESS
OTHERWISE SPECIFIED.
2. THE CONSTRUCTION SHALL BE IN ACCORDANCE
WITH THE LATEST EDITIONS OF THE
BUREAU OF STANDARDS (BIS) CODES AND
SPECIFICATIONS FOR MATERIALS AND
CONSTRUCTION.
3. THE CONTRACTOR SHALL BE RESPONSIBLE FOR
OBTAINING ALL NECESSARY PERMITS AND
NOTICES FROM THE APPROPRIATE
AUTHORITIES.
4. THE CONTRACTOR SHALL MAINTAIN ACCESS
TO ALL ADJACENT PROPERTIES AND
ROADS AT ALL TIMES.

ITEM	QTY	UNIT	ESTIMATED PRICE
1. CONCRETE	1200.00	CUM	120000.00
2. REINFORCEMENT	150.00	TON	15000.00
3. BRICKS	10000.00	SQ. METRE	100000.00
4. ROOFING	500.00	SQ. METRE	50000.00
5. PAINT	100.00	LITRE	10000.00
6. GLASS	200.00	SQ. METRE	20000.00
7. FLOORING	300.00	SQ. METRE	30000.00
8. ROOFING	400.00	SQ. METRE	40000.00
9. PAINT	80.00	LITRE	8000.00
10. GLASS	150.00	SQ. METRE	15000.00
11. FLOORING	250.00	SQ. METRE	25000.00
12. ROOFING	350.00	SQ. METRE	35000.00
13. PAINT	70.00	LITRE	7000.00
14. GLASS	120.00	SQ. METRE	12000.00
15. FLOORING	200.00	SQ. METRE	20000.00
16. ROOFING	300.00	SQ. METRE	30000.00
17. PAINT	60.00	LITRE	6000.00
18. GLASS	100.00	SQ. METRE	10000.00
19. FLOORING	150.00	SQ. METRE	15000.00
20. ROOFING	250.00	SQ. METRE	25000.00
21. PAINT	50.00	LITRE	5000.00
22. GLASS	80.00	SQ. METRE	8000.00
23. FLOORING	120.00	SQ. METRE	12000.00
24. ROOFING	180.00	SQ. METRE	18000.00
25. PAINT	40.00	LITRE	4000.00
26. GLASS	60.00	SQ. METRE	6000.00
27. FLOORING	90.00	SQ. METRE	9000.00
28. ROOFING	120.00	SQ. METRE	12000.00
29. PAINT	30.00	LITRE	3000.00
30. GLASS	40.00	SQ. METRE	4000.00
31. FLOORING	60.00	SQ. METRE	6000.00
32. ROOFING	80.00	SQ. METRE	8000.00
33. PAINT	20.00	LITRE	2000.00
34. GLASS	30.00	SQ. METRE	3000.00
35. FLOORING	40.00	SQ. METRE	4000.00
36. ROOFING	50.00	SQ. METRE	5000.00
37. PAINT	10.00	LITRE	1000.00
38. GLASS	15.00	SQ. METRE	1500.00
39. FLOORING	20.00	SQ. METRE	2000.00
40. ROOFING	25.00	SQ. METRE	2500.00
41. PAINT	5.00	LITRE	500.00
42. GLASS	7.50	SQ. METRE	750.00
43. FLOORING	10.00	SQ. METRE	1000.00
44. ROOFING	12.50	SQ. METRE	1250.00
45. PAINT	2.50	LITRE	250.00
46. GLASS	3.75	SQ. METRE	375.00
47. FLOORING	5.00	SQ. METRE	500.00
48. ROOFING	6.25	SQ. METRE	625.00
49. PAINT	1.25	LITRE	125.00
50. GLASS	1.875	SQ. METRE	187.50
51. FLOORING	2.50	SQ. METRE	250.00
52. ROOFING	3.125	SQ. METRE	312.50
53. PAINT	0.625	LITRE	62.50
54. GLASS	0.9375	SQ. METRE	93.75
55. FLOORING	1.25	SQ. METRE	125.00
56. ROOFING	1.5625	SQ. METRE	156.25
57. PAINT	0.3125	LITRE	31.25
58. GLASS	0.46875	SQ. METRE	46.875
59. FLOORING	0.625	SQ. METRE	62.50
60. ROOFING	0.78125	SQ. METRE	78.125
61. PAINT	0.15625	LITRE	15.625
62. GLASS	0.234375	SQ. METRE	23.4375
63. FLOORING	0.3125	SQ. METRE	31.25
64. ROOFING	0.390625	SQ. METRE	39.0625
65. PAINT	0.078125	LITRE	7.8125
66. GLASS	0.1171875	SQ. METRE	11.71875
67. FLOORING	0.15625	SQ. METRE	15.625
68. ROOFING	0.1953125	SQ. METRE	19.53125
69. PAINT	0.0390625	LITRE	3.90625
70. GLASS	0.05859375	SQ. METRE	5.859375
71. FLOORING	0.078125	SQ. METRE	7.8125
72. ROOFING	0.09765625	SQ. METRE	9.765625
73. PAINT	0.01953125	LITRE	1.953125
74. GLASS	0.029296875	SQ. METRE	2.9296875
75. FLOORING	0.0390625	SQ. METRE	3.90625
76. ROOFING	0.048828125	SQ. METRE	4.8828125
77. PAINT	0.009765625	LITRE	0.9765625
78. GLASS	0.0146484375	SQ. METRE	1.46484375
79. FLOORING	0.01953125	SQ. METRE	1.953125
80. ROOFING	0.0244140625	SQ. METRE	2.44140625
81. PAINT	0.0048828125	LITRE	0.48828125
82. GLASS	0.00732421875	SQ. METRE	0.732421875
83. FLOORING	0.009765625	SQ. METRE	0.9765625
84. ROOFING	0.01220703125	SQ. METRE	1.220703125
85. PAINT	0.00244140625	LITRE	0.244140625
86. GLASS	0.003662109375	SQ. METRE	0.3662109375
87. FLOORING	0.0048828125	SQ. METRE	0.48828125
88. ROOFING	0.006103515625	SQ. METRE	0.6103515625
89. PAINT	0.001220703125	LITRE	0.1220703125
90. GLASS	0.0018310546875	SQ. METRE	0.18310546875
91. FLOORING	0.00244140625	SQ. METRE	0.244140625
92. ROOFING	0.0030517578125	SQ. METRE	0.30517578125
93. PAINT	0.0006103515625	LITRE	0.06103515625
94. GLASS	0.00091552734375	SQ. METRE	0.091552734375
95. FLOORING	0.001220703125	SQ. METRE	0.1220703125
96. ROOFING	0.00152587890625	SQ. METRE	0.152587890625
97. PAINT	0.00030517578125	LITRE	0.030517578125
98. GLASS	0.000457763671875	SQ. METRE	0.0457763671875
99. FLOORING	0.0006103515625	SQ. METRE	0.06103515625
100. ROOFING	0.000762939453125	SQ. METRE	0.0762939453125

1. ALL DIMENSIONS ARE IN METRE UNLESS
OTHERWISE SPECIFIED.
2. THE CONSTRUCTION SHALL BE IN ACCORDANCE
WITH THE LATEST EDITIONS OF THE
BUREAU OF STANDARDS (BIS) CODES AND
SPECIFICATIONS FOR MATERIALS AND
CONSTRUCTION.
3. THE CONTRACTOR SHALL BE RESPONSIBLE FOR
OBTAINING ALL NECESSARY PERMITS AND
NOTICES FROM THE APPROPRIATE
AUTHORITIES.
4. THE CONTRACTOR SHALL MAINTAIN ACCESS
TO ALL ADJACENT PROPERTIES AND
ROADS AT ALL TIMES.

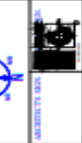

1. ALL DIMENSIONS ARE IN METRE UNLESS
OTHERWISE SPECIFIED.
2. THE CONSTRUCTION SHALL BE IN ACCORDANCE
WITH THE LATEST EDITIONS OF THE
BUREAU OF STANDARDS (BIS) CODES AND
SPECIFICATIONS FOR MATERIALS AND
CONSTRUCTION.
3. THE CONTRACTOR SHALL BE RESPONSIBLE FOR
OBTAINING ALL NECESSARY PERMITS AND
NOTICES FROM THE APPROPRIATE
AUTHORITIES.
4. THE CONTRACTOR SHALL MAINTAIN ACCESS
TO ALL ADJACENT PROPERTIES AND
ROADS AT ALL TIMES.

1. ALL DIMENSIONS ARE IN METRE UNLESS
OTHERWISE SPECIFIED.
2. THE CONSTRUCTION SHALL BE IN ACCORDANCE
WITH THE LATEST EDITIONS OF THE
BUREAU OF STANDARDS (BIS) CODES AND
SPECIFICATIONS FOR MATERIALS AND
CONSTRUCTION.
3. THE CONTRACTOR SHALL BE RESPONSIBLE FOR
OBTAINING ALL NECESSARY PERMITS AND
NOTICES FROM THE APPROPRIATE
AUTHORITIES.
4. THE CONTRACTOR SHALL MAINTAIN ACCESS
TO ALL ADJACENT PROPERTIES AND
ROADS AT ALL TIMES.

1. ALL DIMENSIONS ARE IN METRE UNLESS
OTHERWISE SPECIFIED.
2. THE CONSTRUCTION SHALL BE IN ACCORDANCE
WITH THE LATEST EDITIONS OF THE
BUREAU OF STANDARDS (BIS) CODES AND
SPECIFICATIONS FOR MATERIALS AND
CONSTRUCTION.
3. THE CONTRACTOR SHALL BE RESPONSIBLE FOR
OBTAINING ALL NECESSARY PERMITS AND
NOTICES FROM THE APPROPRIATE
AUTHORITIES.
4. THE CONTRACTOR SHALL MAINTAIN ACCESS
TO ALL ADJACENT PROPERTIES AND
ROADS AT ALL TIMES.

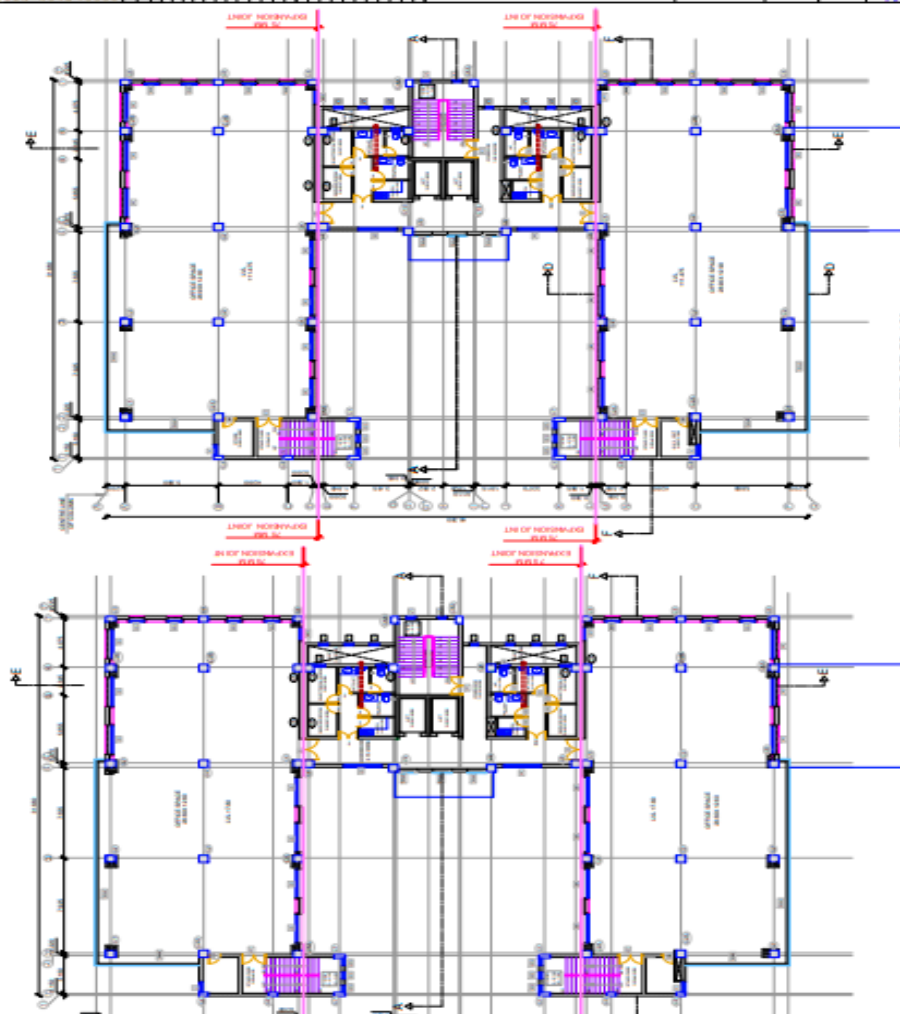

THIRD FLOOR PLAN

SECOND FLOOR PLAN

**TENDER DRAWING FOR
PROPOSED REGIONAL
OFFICE BUILDING FOR
NHDC AT GUWAHATI**

NOTES:
1. ALL DIMENSIONS ARE IN METERS UNLESS OTHERWISE SPECIFIED.
2. ALL DIMENSIONS ARE TO FACE UNLESS OTHERWISE SPECIFIED.
3. ALL DIMENSIONS ARE TO BE GIVEN IN METERS UNLESS OTHERWISE SPECIFIED.
4. ALL DIMENSIONS ARE TO BE GIVEN IN METERS UNLESS OTHERWISE SPECIFIED.
5. ALL DIMENSIONS ARE TO BE GIVEN IN METERS UNLESS OTHERWISE SPECIFIED.
6. ALL DIMENSIONS ARE TO BE GIVEN IN METERS UNLESS OTHERWISE SPECIFIED.
7. ALL DIMENSIONS ARE TO BE GIVEN IN METERS UNLESS OTHERWISE SPECIFIED.
8. ALL DIMENSIONS ARE TO BE GIVEN IN METERS UNLESS OTHERWISE SPECIFIED.
9. ALL DIMENSIONS ARE TO BE GIVEN IN METERS UNLESS OTHERWISE SPECIFIED.
10. ALL DIMENSIONS ARE TO BE GIVEN IN METERS UNLESS OTHERWISE SPECIFIED.

ITEM	QTY	UNIT	AMOUNT
1. 1.000000	1.00	sq. m.	1.00
2. 1.000000	1.00	sq. m.	1.00
3. 1.000000	1.00	sq. m.	1.00
4. 1.000000	1.00	sq. m.	1.00
5. 1.000000	1.00	sq. m.	1.00
6. 1.000000	1.00	sq. m.	1.00
7. 1.000000	1.00	sq. m.	1.00
8. 1.000000	1.00	sq. m.	1.00
9. 1.000000	1.00	sq. m.	1.00
10. 1.000000	1.00	sq. m.	1.00
11. 1.000000	1.00	sq. m.	1.00
12. 1.000000	1.00	sq. m.	1.00
13. 1.000000	1.00	sq. m.	1.00
14. 1.000000	1.00	sq. m.	1.00
15. 1.000000	1.00	sq. m.	1.00
16. 1.000000	1.00	sq. m.	1.00
17. 1.000000	1.00	sq. m.	1.00
18. 1.000000	1.00	sq. m.	1.00
19. 1.000000	1.00	sq. m.	1.00
20. 1.000000	1.00	sq. m.	1.00
21. 1.000000	1.00	sq. m.	1.00
22. 1.000000	1.00	sq. m.	1.00
23. 1.000000	1.00	sq. m.	1.00
24. 1.000000	1.00	sq. m.	1.00
25. 1.000000	1.00	sq. m.	1.00
26. 1.000000	1.00	sq. m.	1.00
27. 1.000000	1.00	sq. m.	1.00
28. 1.000000	1.00	sq. m.	1.00
29. 1.000000	1.00	sq. m.	1.00
30. 1.000000	1.00	sq. m.	1.00
31. 1.000000	1.00	sq. m.	1.00
32. 1.000000	1.00	sq. m.	1.00
33. 1.000000	1.00	sq. m.	1.00
34. 1.000000	1.00	sq. m.	1.00
35. 1.000000	1.00	sq. m.	1.00
36. 1.000000	1.00	sq. m.	1.00
37. 1.000000	1.00	sq. m.	1.00
38. 1.000000	1.00	sq. m.	1.00
39. 1.000000	1.00	sq. m.	1.00
40. 1.000000	1.00	sq. m.	1.00
41. 1.000000	1.00	sq. m.	1.00
42. 1.000000	1.00	sq. m.	1.00
43. 1.000000	1.00	sq. m.	1.00
44. 1.000000	1.00	sq. m.	1.00
45. 1.000000	1.00	sq. m.	1.00
46. 1.000000	1.00	sq. m.	1.00
47. 1.000000	1.00	sq. m.	1.00
48. 1.000000	1.00	sq. m.	1.00
49. 1.000000	1.00	sq. m.	1.00
50. 1.000000	1.00	sq. m.	1.00
51. 1.000000	1.00	sq. m.	1.00
52. 1.000000	1.00	sq. m.	1.00
53. 1.000000	1.00	sq. m.	1.00
54. 1.000000	1.00	sq. m.	1.00
55. 1.000000	1.00	sq. m.	1.00
56. 1.000000	1.00	sq. m.	1.00
57. 1.000000	1.00	sq. m.	1.00
58. 1.000000	1.00	sq. m.	1.00
59. 1.000000	1.00	sq. m.	1.00
60. 1.000000	1.00	sq. m.	1.00
61. 1.000000	1.00	sq. m.	1.00
62. 1.000000	1.00	sq. m.	1.00
63. 1.000000	1.00	sq. m.	1.00
64. 1.000000	1.00	sq. m.	1.00
65. 1.000000	1.00	sq. m.	1.00
66. 1.000000	1.00	sq. m.	1.00
67. 1.000000	1.00	sq. m.	1.00
68. 1.000000	1.00	sq. m.	1.00
69. 1.000000	1.00	sq. m.	1.00
70. 1.000000	1.00	sq. m.	1.00
71. 1.000000	1.00	sq. m.	1.00
72. 1.000000	1.00	sq. m.	1.00
73. 1.000000	1.00	sq. m.	1.00
74. 1.000000	1.00	sq. m.	1.00
75. 1.000000	1.00	sq. m.	1.00
76. 1.000000	1.00	sq. m.	1.00
77. 1.000000	1.00	sq. m.	1.00
78. 1.000000	1.00	sq. m.	1.00
79. 1.000000	1.00	sq. m.	1.00
80. 1.000000	1.00	sq. m.	1.00
81. 1.000000	1.00	sq. m.	1.00
82. 1.000000	1.00	sq. m.	1.00
83. 1.000000	1.00	sq. m.	1.00
84. 1.000000	1.00	sq. m.	1.00
85. 1.000000	1.00	sq. m.	1.00
86. 1.000000	1.00	sq. m.	1.00
87. 1.000000	1.00	sq. m.	1.00
88. 1.000000	1.00	sq. m.	1.00
89. 1.000000	1.00	sq. m.	1.00
90. 1.000000	1.00	sq. m.	1.00
91. 1.000000	1.00	sq. m.	1.00
92. 1.000000	1.00	sq. m.	1.00
93. 1.000000	1.00	sq. m.	1.00
94. 1.000000	1.00	sq. m.	1.00
95. 1.000000	1.00	sq. m.	1.00
96. 1.000000	1.00	sq. m.	1.00
97. 1.000000	1.00	sq. m.	1.00
98. 1.000000	1.00	sq. m.	1.00
99. 1.000000	1.00	sq. m.	1.00
100. 1.000000	1.00	sq. m.	1.00

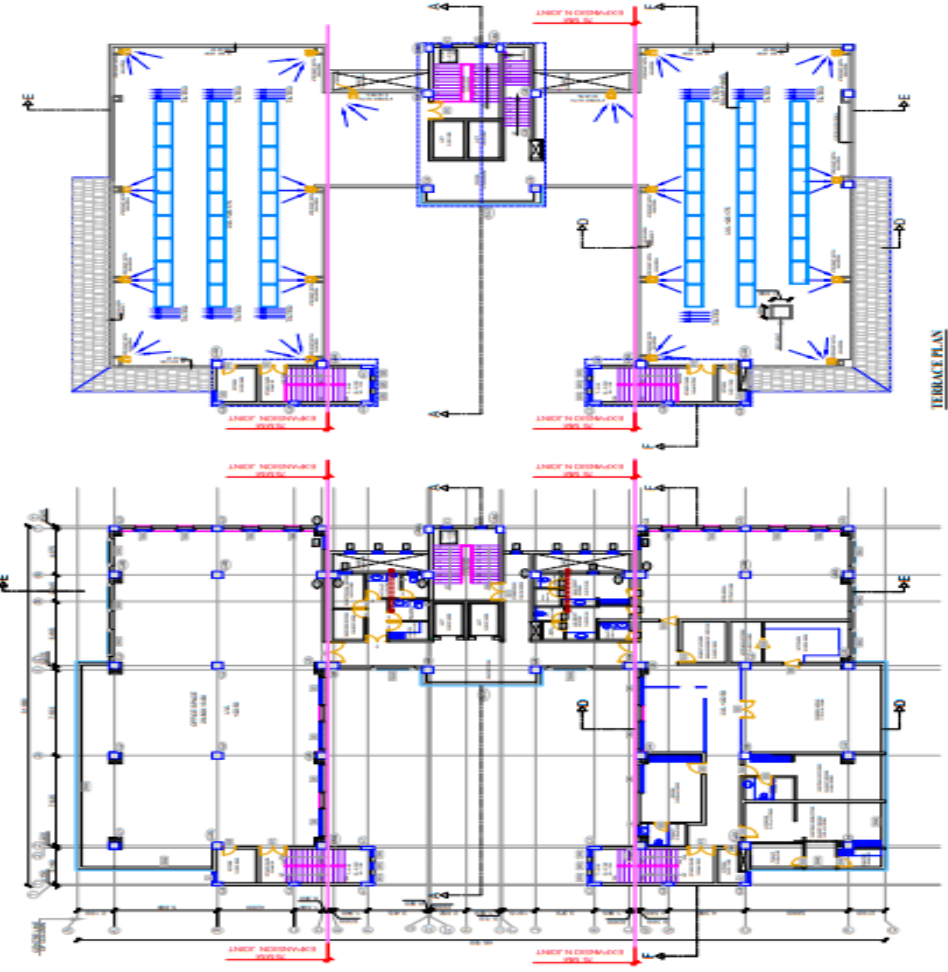

PROJECT INFORMATION

PROJECT NAME: PROPOSED REGIONAL OFFICE BUILDING FOR NHDC AT GUWAHATI

CLIENT: NHDC

ARCHITECT: [Firm Name]

SCALE: 1/50

DATE: [Date]

DESIGNER: [Name]

CHECKED BY: [Name]

APPROVED BY: [Name]

PROJECT LOCATION: [Address]

PROJECT NO.: [Number]

DATE OF ISSUE: [Date]

DATE OF REVISION: [Date]

REVISIONS:

NO.	DESCRIPTION	DATE
1	ISSUED FOR TENDER	[Date]

**TENDER DRAWING FOR
PROPOSED REGIONAL
OFFICE BUILDING FOR
NHDCCL AT GUWAHATI**

1. ALL DIMENSIONS ARE IN METERS UNLESS
SPECIFIED OTHERWISE.
2. ALL DIMENSIONS ARE TO FACE UNLESS
SPECIFIED OTHERWISE.
3. ALL DIMENSIONS ARE TO FACE UNLESS
SPECIFIED OTHERWISE.
4. ALL DIMENSIONS ARE TO FACE UNLESS
SPECIFIED OTHERWISE.
5. ALL DIMENSIONS ARE TO FACE UNLESS
SPECIFIED OTHERWISE.
6. ALL DIMENSIONS ARE TO FACE UNLESS
SPECIFIED OTHERWISE.
7. ALL DIMENSIONS ARE TO FACE UNLESS
SPECIFIED OTHERWISE.
8. ALL DIMENSIONS ARE TO FACE UNLESS
SPECIFIED OTHERWISE.
9. ALL DIMENSIONS ARE TO FACE UNLESS
SPECIFIED OTHERWISE.
10. ALL DIMENSIONS ARE TO FACE UNLESS
SPECIFIED OTHERWISE.

BIDDING SUMMARY			
ITEM	QTY	UNIT	AMOUNT
1	100	SQ. YD	100.00
2	100	SQ. YD	100.00
3	100	SQ. YD	100.00
4	100	SQ. YD	100.00
5	100	SQ. YD	100.00
6	100	SQ. YD	100.00
7	100	SQ. YD	100.00
8	100	SQ. YD	100.00
9	100	SQ. YD	100.00
10	100	SQ. YD	100.00
11	100	SQ. YD	100.00
12	100	SQ. YD	100.00
13	100	SQ. YD	100.00
14	100	SQ. YD	100.00
15	100	SQ. YD	100.00
16	100	SQ. YD	100.00
17	100	SQ. YD	100.00
18	100	SQ. YD	100.00
19	100	SQ. YD	100.00
20	100	SQ. YD	100.00
21	100	SQ. YD	100.00
22	100	SQ. YD	100.00
23	100	SQ. YD	100.00
24	100	SQ. YD	100.00
25	100	SQ. YD	100.00
26	100	SQ. YD	100.00
27	100	SQ. YD	100.00
28	100	SQ. YD	100.00
29	100	SQ. YD	100.00
30	100	SQ. YD	100.00
31	100	SQ. YD	100.00
32	100	SQ. YD	100.00
33	100	SQ. YD	100.00
34	100	SQ. YD	100.00
35	100	SQ. YD	100.00
36	100	SQ. YD	100.00
37	100	SQ. YD	100.00
38	100	SQ. YD	100.00
39	100	SQ. YD	100.00
40	100	SQ. YD	100.00
41	100	SQ. YD	100.00
42	100	SQ. YD	100.00
43	100	SQ. YD	100.00
44	100	SQ. YD	100.00
45	100	SQ. YD	100.00
46	100	SQ. YD	100.00
47	100	SQ. YD	100.00
48	100	SQ. YD	100.00
49	100	SQ. YD	100.00
50	100	SQ. YD	100.00
51	100	SQ. YD	100.00
52	100	SQ. YD	100.00
53	100	SQ. YD	100.00
54	100	SQ. YD	100.00
55	100	SQ. YD	100.00
56	100	SQ. YD	100.00
57	100	SQ. YD	100.00
58	100	SQ. YD	100.00
59	100	SQ. YD	100.00
60	100	SQ. YD	100.00
61	100	SQ. YD	100.00
62	100	SQ. YD	100.00
63	100	SQ. YD	100.00
64	100	SQ. YD	100.00
65	100	SQ. YD	100.00
66	100	SQ. YD	100.00
67	100	SQ. YD	100.00
68	100	SQ. YD	100.00
69	100	SQ. YD	100.00
70	100	SQ. YD	100.00
71	100	SQ. YD	100.00
72	100	SQ. YD	100.00
73	100	SQ. YD	100.00
74	100	SQ. YD	100.00
75	100	SQ. YD	100.00
76	100	SQ. YD	100.00
77	100	SQ. YD	100.00
78	100	SQ. YD	100.00
79	100	SQ. YD	100.00
80	100	SQ. YD	100.00
81	100	SQ. YD	100.00
82	100	SQ. YD	100.00
83	100	SQ. YD	100.00
84	100	SQ. YD	100.00
85	100	SQ. YD	100.00
86	100	SQ. YD	100.00
87	100	SQ. YD	100.00
88	100	SQ. YD	100.00
89	100	SQ. YD	100.00
90	100	SQ. YD	100.00
91	100	SQ. YD	100.00
92	100	SQ. YD	100.00
93	100	SQ. YD	100.00
94	100	SQ. YD	100.00
95	100	SQ. YD	100.00
96	100	SQ. YD	100.00
97	100	SQ. YD	100.00
98	100	SQ. YD	100.00
99	100	SQ. YD	100.00
100	100	SQ. YD	100.00

**TENDER DRAWING FOR
PROPOSED REGIONAL
OFFICE BUILDING FOR
SHEIKH AT GUWAHATI**

NOTES:
1. THE DRAWING AND SPECIFICATIONS ARE THE PROPERTY OF THE ARCHITECT AND ARE NOT TO BE REPRODUCED OR USED FOR ANY OTHER PROJECT WITHOUT THE WRITTEN PERMISSION OF THE ARCHITECT.
2. THE ARCHITECT IS NOT RESPONSIBLE FOR THE ACCURACY OF THE DATA PROVIDED BY THE CLIENT.
3. THE ARCHITECT IS NOT RESPONSIBLE FOR THE CONSTRUCTION OF THE BUILDING.
4. THE ARCHITECT IS NOT RESPONSIBLE FOR THE OPERATION OF THE BUILDING.
5. THE ARCHITECT IS NOT RESPONSIBLE FOR THE MAINTENANCE OF THE BUILDING.

ITEM	QTY	UNIT	AMOUNT
1. CONCRETE	100	M ³	1000000
2. BRICKS	100000	NOS	1000000
3. ROOFING	100	M ²	1000000
4. PAINT	100	LITRE	1000000
5. LABOR	100	HOUR	1000000
6. MATERIAL	100	M ³	1000000
7. ROOFING	100	M ²	1000000
8. PAINT	100	LITRE	1000000
9. LABOR	100	HOUR	1000000
10. MATERIAL	100	M ³	1000000
11. ROOFING	100	M ²	1000000
12. PAINT	100	LITRE	1000000
13. LABOR	100	HOUR	1000000
14. MATERIAL	100	M ³	1000000
15. ROOFING	100	M ²	1000000
16. PAINT	100	LITRE	1000000
17. LABOR	100	HOUR	1000000
18. MATERIAL	100	M ³	1000000
19. ROOFING	100	M ²	1000000
20. PAINT	100	LITRE	1000000
21. LABOR	100	HOUR	1000000
22. MATERIAL	100	M ³	1000000
23. ROOFING	100	M ²	1000000
24. PAINT	100	LITRE	1000000
25. LABOR	100	HOUR	1000000
26. MATERIAL	100	M ³	1000000
27. ROOFING	100	M ²	1000000
28. PAINT	100	LITRE	1000000
29. LABOR	100	HOUR	1000000
30. MATERIAL	100	M ³	1000000
31. ROOFING	100	M ²	1000000
32. PAINT	100	LITRE	1000000
33. LABOR	100	HOUR	1000000
34. MATERIAL	100	M ³	1000000
35. ROOFING	100	M ²	1000000
36. PAINT	100	LITRE	1000000
37. LABOR	100	HOUR	1000000
38. MATERIAL	100	M ³	1000000
39. ROOFING	100	M ²	1000000
40. PAINT	100	LITRE	1000000
41. LABOR	100	HOUR	1000000
42. MATERIAL	100	M ³	1000000
43. ROOFING	100	M ²	1000000
44. PAINT	100	LITRE	1000000
45. LABOR	100	HOUR	1000000
46. MATERIAL	100	M ³	1000000
47. ROOFING	100	M ²	1000000
48. PAINT	100	LITRE	1000000
49. LABOR	100	HOUR	1000000
50. MATERIAL	100	M ³	1000000

1:1000



ARCHITECT'S SEAL

ARCHITECT'S SIGNATURE

DATE: 10/10/2023

PROJECT NO: 10/10/2023

CLIENT: SHEIKH AT GUWAHATI

LOCATION: GUWAHATI, ASSAM

SCALE: 1:1000

DATE: 10/10/2023

PROJECT NO: 10/10/2023

CLIENT: SHEIKH AT GUWAHATI

LOCATION: GUWAHATI, ASSAM

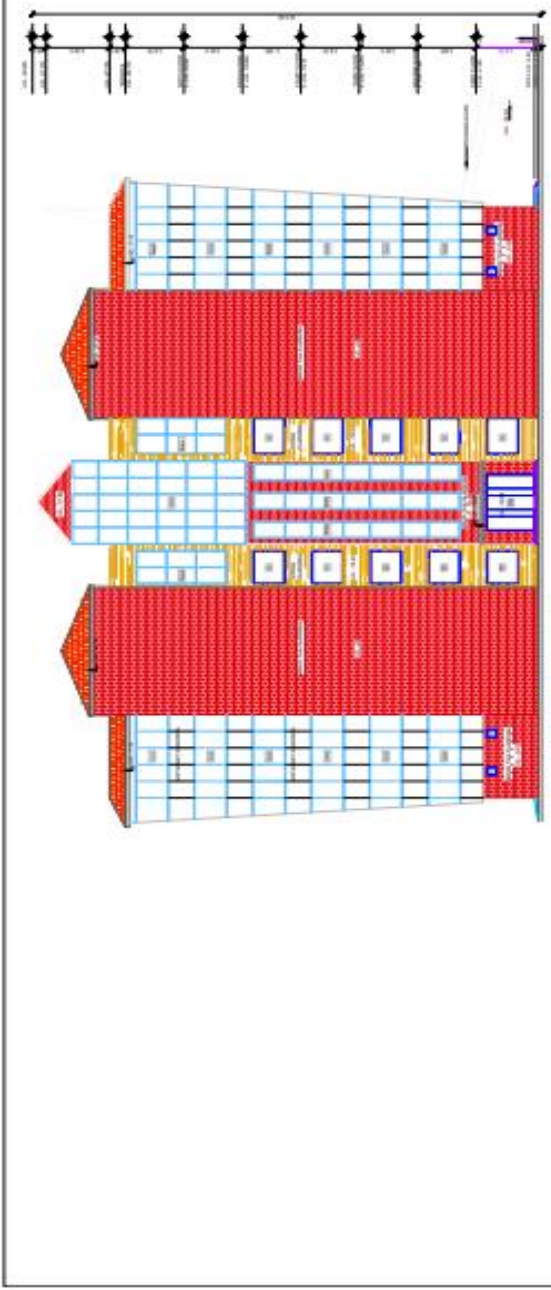

LEFT SIDE ELEVATION

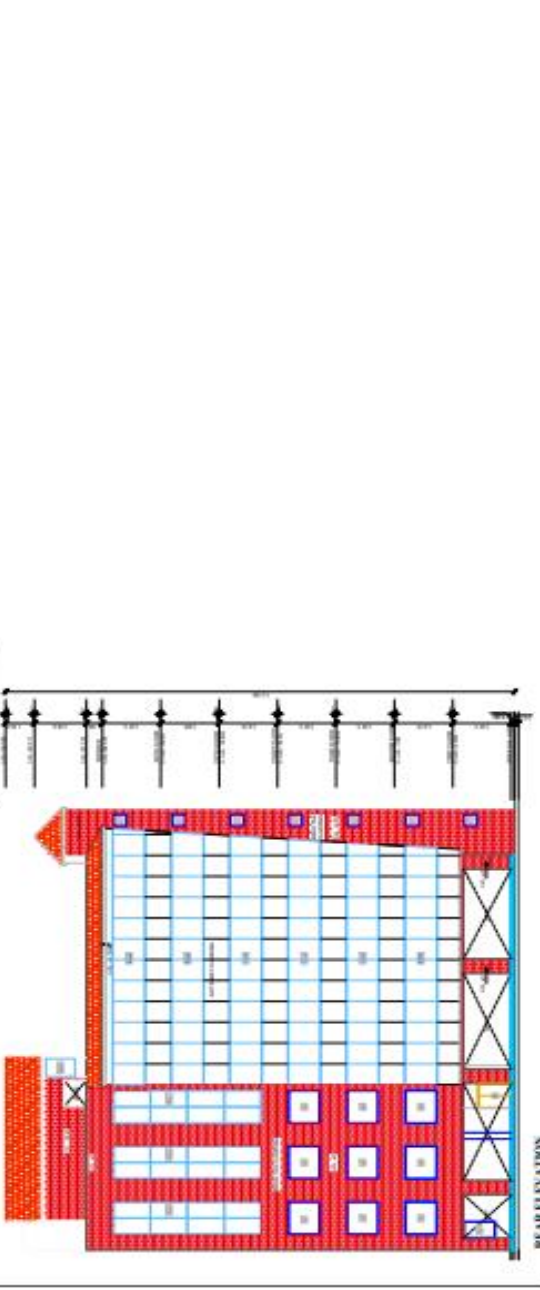

REAR ELEVATION

**TENDER DRAWING FOR
PROPOSED REGIONAL
OFFICE BUILDING
SHEKL AT GUWAHATI**

1. ALL DIMENSIONS ARE IN METERS UNLESS
OTHERWISE SPECIFIED.
2. ALL THE DIMENSIONS ARE TO FACE UNLESS
OTHERWISE SPECIFIED.
3. ALL DIMENSIONS ARE TO FACE UNLESS
OTHERWISE SPECIFIED.
4. ALL DIMENSIONS ARE TO FACE UNLESS
OTHERWISE SPECIFIED.
5. ALL DIMENSIONS ARE TO FACE UNLESS
OTHERWISE SPECIFIED.
6. ALL DIMENSIONS ARE TO FACE UNLESS
OTHERWISE SPECIFIED.
7. ALL DIMENSIONS ARE TO FACE UNLESS
OTHERWISE SPECIFIED.
8. ALL DIMENSIONS ARE TO FACE UNLESS
OTHERWISE SPECIFIED.
9. ALL DIMENSIONS ARE TO FACE UNLESS
OTHERWISE SPECIFIED.
10. ALL DIMENSIONS ARE TO FACE UNLESS
OTHERWISE SPECIFIED.

ITEM	DESCRIPTION	UNIT	QUANTITY
1	CEMENT CONCRETE	M ³	100.00
2	CEMENT	MT	10.00
3	STEEL	MT	10.00
4	BRICK	M ³	100.00
5	ROOFING	M ²	100.00
6	PAINT	LITRE	100.00
7	GLASS	M ²	100.00
8	DOOR	NO.	10.00
9	WINDOW	NO.	10.00
10	ROOF	M ²	100.00
11	CEMENT	MT	10.00
12	STEEL	MT	10.00
13	BRICK	M ³	100.00
14	ROOFING	M ²	100.00
15	PAINT	LITRE	100.00
16	GLASS	M ²	100.00
17	DOOR	NO.	10.00
18	WINDOW	NO.	10.00
19	ROOF	M ²	100.00
20	CEMENT	MT	10.00
21	STEEL	MT	10.00
22	BRICK	M ³	100.00
23	ROOFING	M ²	100.00
24	PAINT	LITRE	100.00
25	GLASS	M ²	100.00
26	DOOR	NO.	10.00
27	WINDOW	NO.	10.00
28	ROOF	M ²	100.00
29	CEMENT	MT	10.00
30	STEEL	MT	10.00
31	BRICK	M ³	100.00
32	ROOFING	M ²	100.00
33	PAINT	LITRE	100.00
34	GLASS	M ²	100.00
35	DOOR	NO.	10.00
36	WINDOW	NO.	10.00
37	ROOF	M ²	100.00
38	CEMENT	MT	10.00
39	STEEL	MT	10.00
40	BRICK	M ³	100.00
41	ROOFING	M ²	100.00
42	PAINT	LITRE	100.00
43	GLASS	M ²	100.00
44	DOOR	NO.	10.00
45	WINDOW	NO.	10.00
46	ROOF	M ²	100.00
47	CEMENT	MT	10.00
48	STEEL	MT	10.00
49	BRICK	M ³	100.00
50	ROOFING	M ²	100.00
51	PAINT	LITRE	100.00
52	GLASS	M ²	100.00
53	DOOR	NO.	10.00
54	WINDOW	NO.	10.00
55	ROOF	M ²	100.00
56	CEMENT	MT	10.00
57	STEEL	MT	10.00
58	BRICK	M ³	100.00
59	ROOFING	M ²	100.00
60	PAINT	LITRE	100.00
61	GLASS	M ²	100.00
62	DOOR	NO.	10.00
63	WINDOW	NO.	10.00
64	ROOF	M ²	100.00
65	CEMENT	MT	10.00
66	STEEL	MT	10.00
67	BRICK	M ³	100.00
68	ROOFING	M ²	100.00
69	PAINT	LITRE	100.00
70	GLASS	M ²	100.00
71	DOOR	NO.	10.00
72	WINDOW	NO.	10.00
73	ROOF	M ²	100.00
74	CEMENT	MT	10.00
75	STEEL	MT	10.00
76	BRICK	M ³	100.00
77	ROOFING	M ²	100.00
78	PAINT	LITRE	100.00
79	GLASS	M ²	100.00
80	DOOR	NO.	10.00
81	WINDOW	NO.	10.00
82	ROOF	M ²	100.00
83	CEMENT	MT	10.00
84	STEEL	MT	10.00
85	BRICK	M ³	100.00
86	ROOFING	M ²	100.00
87	PAINT	LITRE	100.00
88	GLASS	M ²	100.00
89	DOOR	NO.	10.00
90	WINDOW	NO.	10.00
91	ROOF	M ²	100.00
92	CEMENT	MT	10.00
93	STEEL	MT	10.00
94	BRICK	M ³	100.00
95	ROOFING	M ²	100.00
96	PAINT	LITRE	100.00
97	GLASS	M ²	100.00
98	DOOR	NO.	10.00
99	WINDOW	NO.	10.00
100	ROOF	M ²	100.00

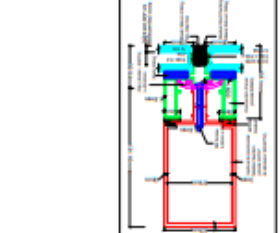
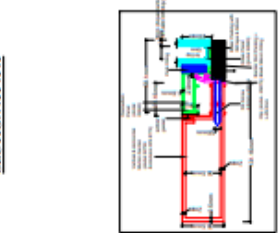
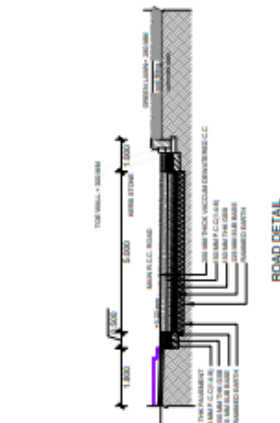
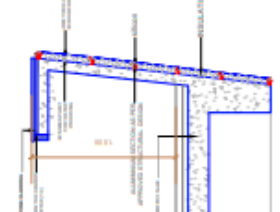
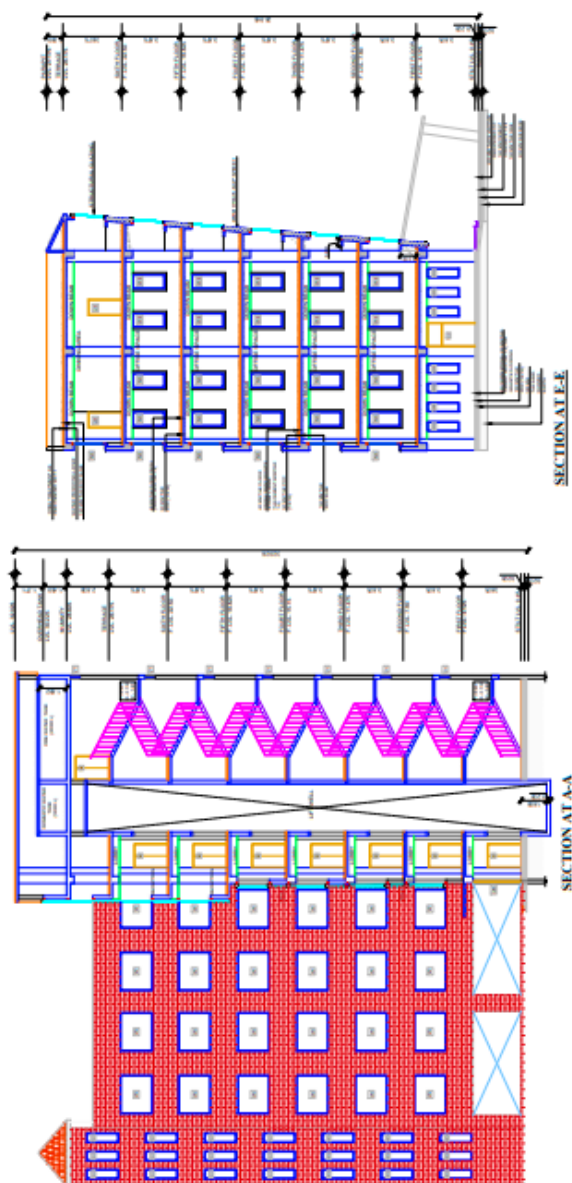

SCALE: 1/100

DATE: 10/10/2023

BY: [Signature]

CHECKED: [Signature]

APPROVED: [Signature]

PROJECT: PROPOSED REGIONAL OFFICE BUILDING SHEKL AT GUWAHATI

CLIENT: [Name]

LOCATION: [Address]

DESIGNER: [Name]

DATE: 10/10/2023

TENDER DRAWING FOR
PROPOSED REGIONAL
OFFICE BUILDING FOR
NHIDCL AT GUWAHATI

- NOTE: 1. ALL DIMENSIONS ARE IN METERS UNLESS NOTED OTHERWISE.
2. WRITTEN DIMENSIONS ARE TO BE FOLLOWED. DIMENSIONS ARE NOT TO BE SCALE.
3. ALL DIMENSIONS SHOULD BE CHECKED AND COMPARED WITH THE RELEVANT ARCHITECTURAL, STRUCTURAL, MECHANICAL & ELECTRICAL DRAWINGS.
4. ANY AMBIGUITY DISCREPANCY OR CONFLICT SHALL BE BROUGHT TO THE NOTICE OF THE ARCHITECT IMMEDIATELY AND BEFORE COMMENCING THE WORK AT SITE.
5. TOLERANCES ARE NOT SETTING OR CHANGING.

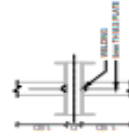
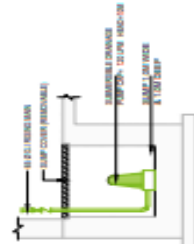
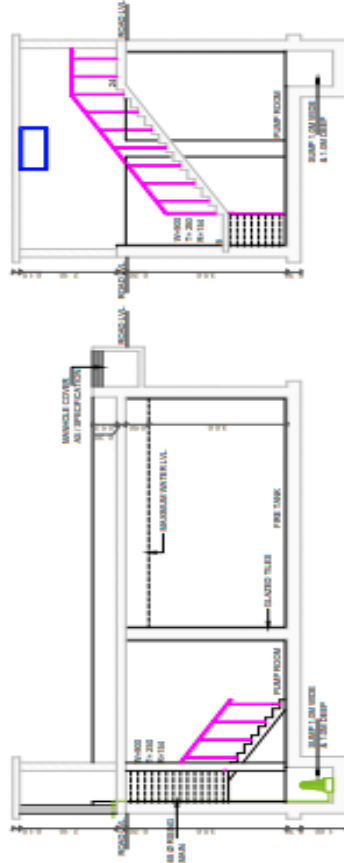
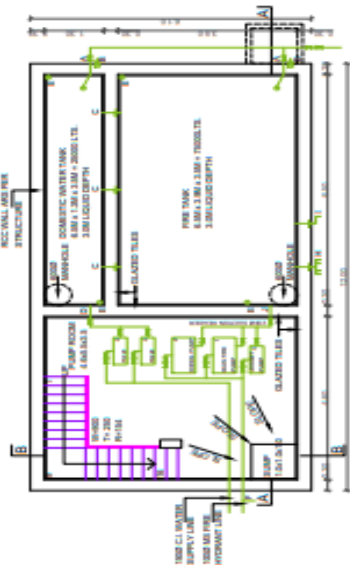
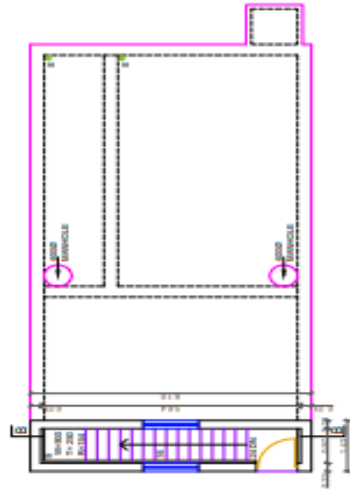

Year	1994	1995	1996	1997	1998	1999	2000	2001	2002	2003	2004	2005	2006	2007	2008	2009	2010	2011	2012	2013	2014	2015	2016	2017	2018	2019	2020	2021	2022	2023	2024	2025	2026	2027	2028	2029	2030	2031	2032	2033	2034	2035	2036	2037	2038	2039	2040	2041	2042	2043	2044	2045	2046	2047	2048	2049	2050	2051	2052	2053	2054	2055	2056	2057	2058	2059	2060	2061	2062	2063	2064	2065	2066	2067	2068	2069	2070	2071	2072	2073	2074	2075	2076	2077	2078	2079	2080	2081	2082	2083	2084	2085	2086	2087	2088	2089	2090	2091	2092	2093	2094	2095	2096	2097	2098	2099	2100
1994	1995	1996	1997	1998	1999	2000	2001	2002	2003	2004	2005	2006	2007	2008	2009	2010	2011	2012	2013	2014	2015	2016	2017	2018	2019	2020	2021	2022	2023	2024	2025	2026	2027	2028	2029	2030	2031	2032	2033	2034	2035	2036	2037	2038	2039	2040	2041	2042	2043	2044	2045	2046	2047	2048	2049	2050	2051	2052	2053	2054	2055	2056	2057	2058	2059	2060	2061	2062	2063	2064	2065	2066	2067	2068	2069	2070	2071	2072	2073	2074	2075	2076	2077	2078	2079	2080	2081	2082	2083	2084	2085	2086	2087	2088	2089	2090	2091	2092	2093	2094	2095	2096	2097	2098	2099	2100	

[illegible][illegible][illegible]

ARCHITECTS: MGN	OWNER: MGN
-----------------	------------

[illegible]

NAME:	CHINA RES.
CONTRACT TITLE:	CHINA RES.
UNCLASSIFIED WATER TANK DEPTH:	11

NOTE :
 All drawings are in metric units.
 Dimensions are in millimeters unless
 otherwise stated.
 Dimensions are to the center line
 unless otherwise stated.

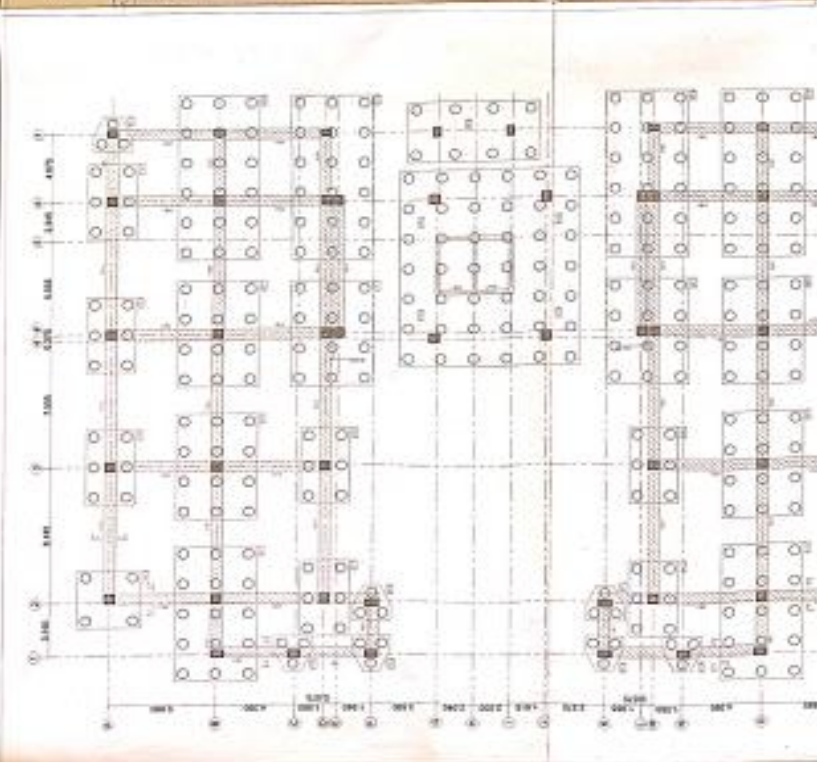
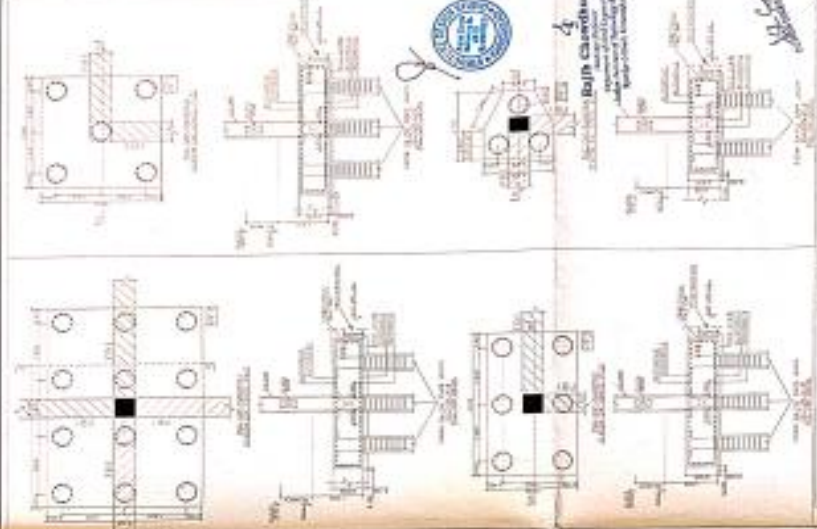

PILE DATA

PILE NO.	TYPE	SECTION	SIZE (mm)	STYL. NO.	HEAVY. (kg)	CONCRETE STRENGTH (MPa)	MAX. DEPTH (m)	MIN. DEPTH (m)	MAX. DILAT. (mm)	MIN. DILAT. (mm)	MAX. CURV. (mm/m)	MIN. CURV. (mm/m)	MAX. DEF. (mm)	MIN. DEF. (mm)	MAX. ROT. (deg)	MIN. ROT. (deg)	MAX. MOM. (kNm)	MIN. MOM. (kNm)	MAX. SHEAR (kN)	MIN. SHEAR (kN)	MAX. AXIAL (kN)	MIN. AXIAL (kN)	MAX. TORSION (kNm)	MIN. TORSION (kNm)
1	Bored	1	400	1	100	25	10.0	12.0	10.0	12.0	10.0	12.0	10.0	12.0	10.0	12.0	10.0	12.0	10.0	12.0	10.0	12.0	10.0	12.0
2	Bored	2	400	2	100	25	10.0	12.0	10.0	12.0	10.0	12.0	10.0	12.0	10.0	12.0	10.0	12.0	10.0	12.0	10.0	12.0	10.0	12.0
3	Bored	3	400	3	100	25	10.0	12.0	10.0	12.0	10.0	12.0	10.0	12.0	10.0	12.0	10.0	12.0	10.0	12.0	10.0	12.0	10.0	12.0
4	Bored	4	400	4	100	25	10.0	12.0	10.0	12.0	10.0	12.0	10.0	12.0	10.0	12.0	10.0	12.0	10.0	12.0	10.0	12.0	10.0	12.0
5	Bored	5	400	5	100	25	10.0	12.0	10.0	12.0	10.0	12.0	10.0	12.0	10.0	12.0	10.0	12.0	10.0	12.0	10.0	12.0	10.0	12.0
6	Bored	6	400	6	100	25	10.0	12.0	10.0	12.0	10.0	12.0	10.0	12.0	10.0	12.0	10.0	12.0	10.0	12.0	10.0	12.0	10.0	12.0
7	Bored	7	400	7	100	25	10.0	12.0	10.0	12.0	10.0	12.0	10.0	12.0	10.0	12.0	10.0	12.0	10.0	12.0	10.0	12.0	10.0	12.0
8	Bored	8	400	8	100	25	10.0	12.0	10.0	12.0	10.0	12.0	10.0	12.0	10.0	12.0	10.0	12.0	10.0	12.0	10.0	12.0	10.0	12.0
9	Bored	9	400	9	100	25	10.0	12.0	10.0	12.0	10.0	12.0	10.0	12.0	10.0	12.0	10.0	12.0	10.0	12.0	10.0	12.0	10.0	12.0
10	Bored	10	400	10	100	25	10.0	12.0	10.0	12.0	10.0	12.0	10.0	12.0	10.0	12.0	10.0	12.0	10.0	12.0	10.0	12.0	10.0	12.0

PILE FOUNDATION PLAN

REKATI ENGINEERING
 Chartered Engineer (India)
 E-101001

FOR CONSTRUCTION

Client: National Highway & Infrastructure Development Corporation Ltd

Project: [Project Name]

Location: [Location]

Scale: 1:100

Date: [Date]

Drawn by: [Name]

Checked by: [Name]

Approved by: [Name]

Stamp: [Stamp]

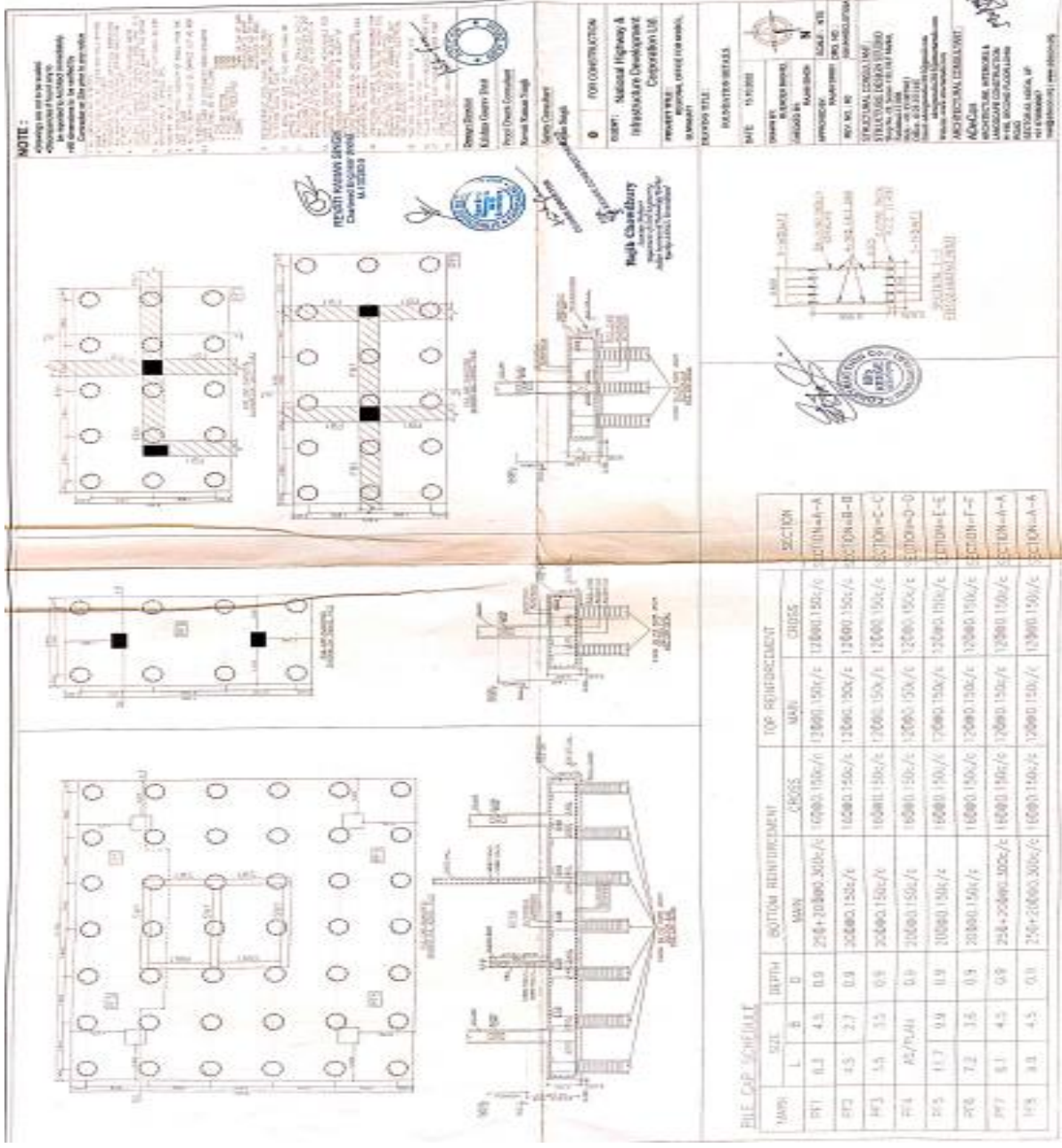

FILE CAP SHEET

NO.	SIZE	DEPTH	BOTTOM REINFORCEMENT	TOP REINFORCEMENT	CROSS	SECTION
1	1.0	0.5	250x2000, 300x/c	12000, 150x/c	12000, 150x/c	SECTION A-A
2	1.0	0.5	250x2000, 300x/c	12000, 150x/c	12000, 150x/c	SECTION B-B
3	1.0	0.5	250x2000, 300x/c	12000, 150x/c	12000, 150x/c	SECTION C-C
4	1.0	0.5	250x2000, 300x/c	12000, 150x/c	12000, 150x/c	SECTION D-D
5	1.0	0.5	250x2000, 300x/c	12000, 150x/c	12000, 150x/c	SECTION E-E
6	1.0	0.5	250x2000, 300x/c	12000, 150x/c	12000, 150x/c	SECTION F-F
7	1.0	0.5	250x2000, 300x/c	12000, 150x/c	12000, 150x/c	SECTION G-G
8	1.0	0.5	250x2000, 300x/c	12000, 150x/c	12000, 150x/c	SECTION H-H
9	1.0	0.5	250x2000, 300x/c	12000, 150x/c	12000, 150x/c	SECTION I-I
10	1.0	0.5	250x2000, 300x/c	12000, 150x/c	12000, 150x/c	SECTION J-J

FOR CONSTRUCTION
 1. All dimensions are in meters unless otherwise specified.
 2. Reinforcement is to be provided as per IS 456:2000.
 3. Concrete is to be of grade M20.
 4. Steel is to be of grade Fe 415.
 5. All reinforcement is to be provided as per the drawings.
 6. The bridge is to be constructed as per the drawings.
 7. The bridge is to be constructed as per the drawings.
 8. The bridge is to be constructed as per the drawings.
 9. The bridge is to be constructed as per the drawings.
 10. The bridge is to be constructed as per the drawings.

REINFORCING BARS
 Diameter: 12mm
 Spacing: 150mm
 Development Length: 45d

SECTION
 1. Section A-A
 2. Section B-B
 3. Section C-C
 4. Section D-D
 5. Section E-E
 6. Section F-F
 7. Section G-G
 8. Section H-H
 9. Section I-I
 10. Section J-J

REINFORCEMENT
 TOP REINFORCEMENT: 12mm @ 150mm
 BOTTOM REINFORCEMENT: 12mm @ 150mm
 CROSS: 12mm @ 150mm

SECTION
 1. Section A-A
 2. Section B-B
 3. Section C-C
 4. Section D-D
 5. Section E-E
 6. Section F-F
 7. Section G-G
 8. Section H-H
 9. Section I-I
 10. Section J-J

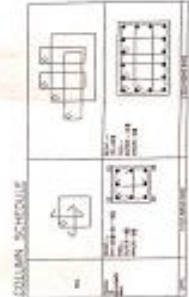

Food Chain Consultant	
Bevati, Ramesh Singh	
Training Consultant	
Basu, Singh	

●	NON-CONSTRUCTION
Client: National Highway & Infrastructure Development Corporation Ltd.	
Project title: <i>unclassified, official road works, 100km²</i>	

REINDEER WALL
COLLECTOR'S EDITION AND OTHER

1000	1000
------	------

Author:	William L. Sullivan
Editor:	William L. Sullivan

APPENDIX	M	
	MALE	FEMALE
MALE	100	100
FEMALE	100	100

info. via : tel	02 40 00 00 00
STRUCTURAL CONSULTANT:	

COLLECTOR: DAVID S. STUBBS
Box 97, New Hope, PA 18938
E-mail: dstubbs@att.net
Tel: 610-786-9445

© 2000 by The McGraw-Hill Companies
All rights reserved. No part of this publication may be reproduced, stored in a retrieval system, or transmitted, in any form or by any means, electronic, mechanical, photocopying, recording, or by any information storage and retrieval system, without prior written permission from The McGraw-Hill Companies, Inc.

Alberto J. Carreras, Graduate Fellow

WATERLOO, ONTARIO
JANUARY 19, 1994

Get more from the most effective
training & development
advisors from the

100



1

Ralph Chambers
Executive Director
National Center for
Public Policy Research

Copyright Clearance Center, Inc.

10

1999

100

10

1

10

10

